Erdgeschoss

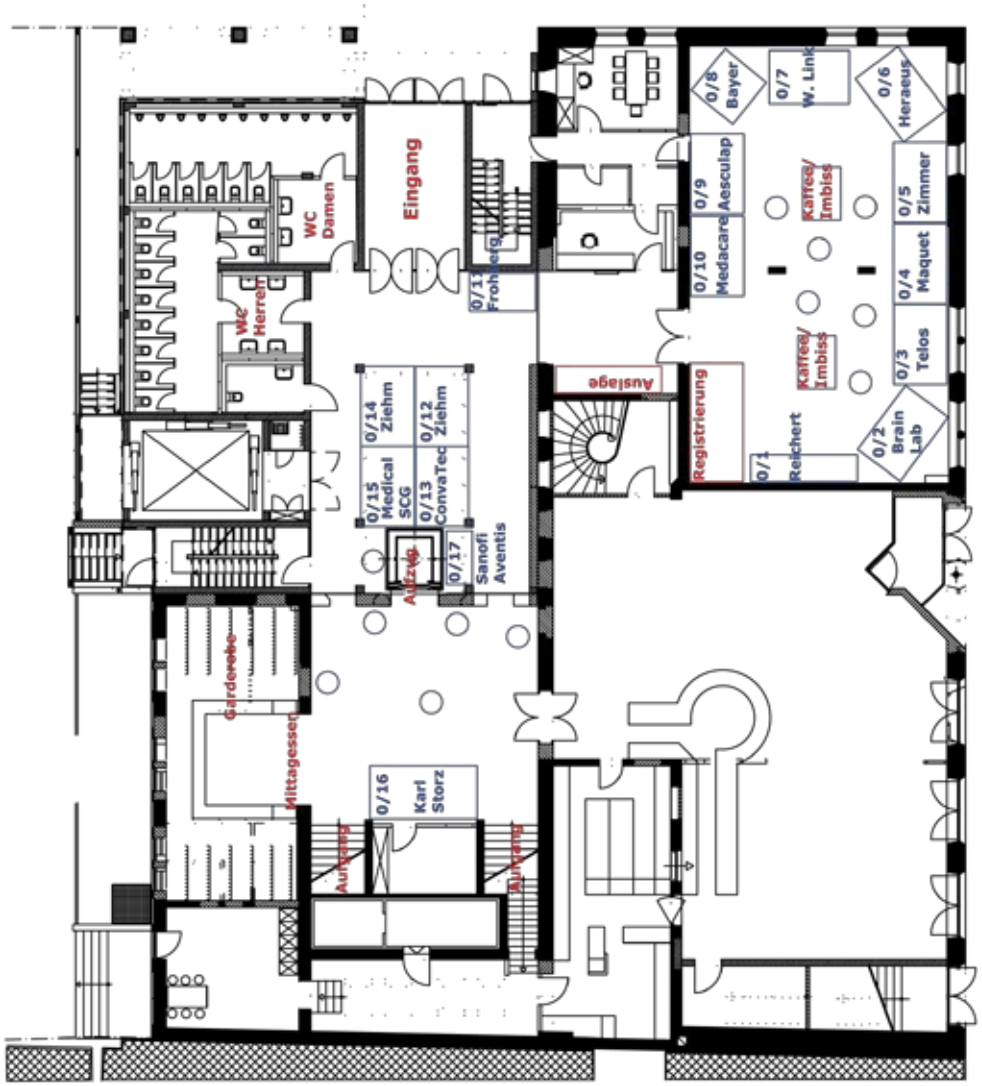
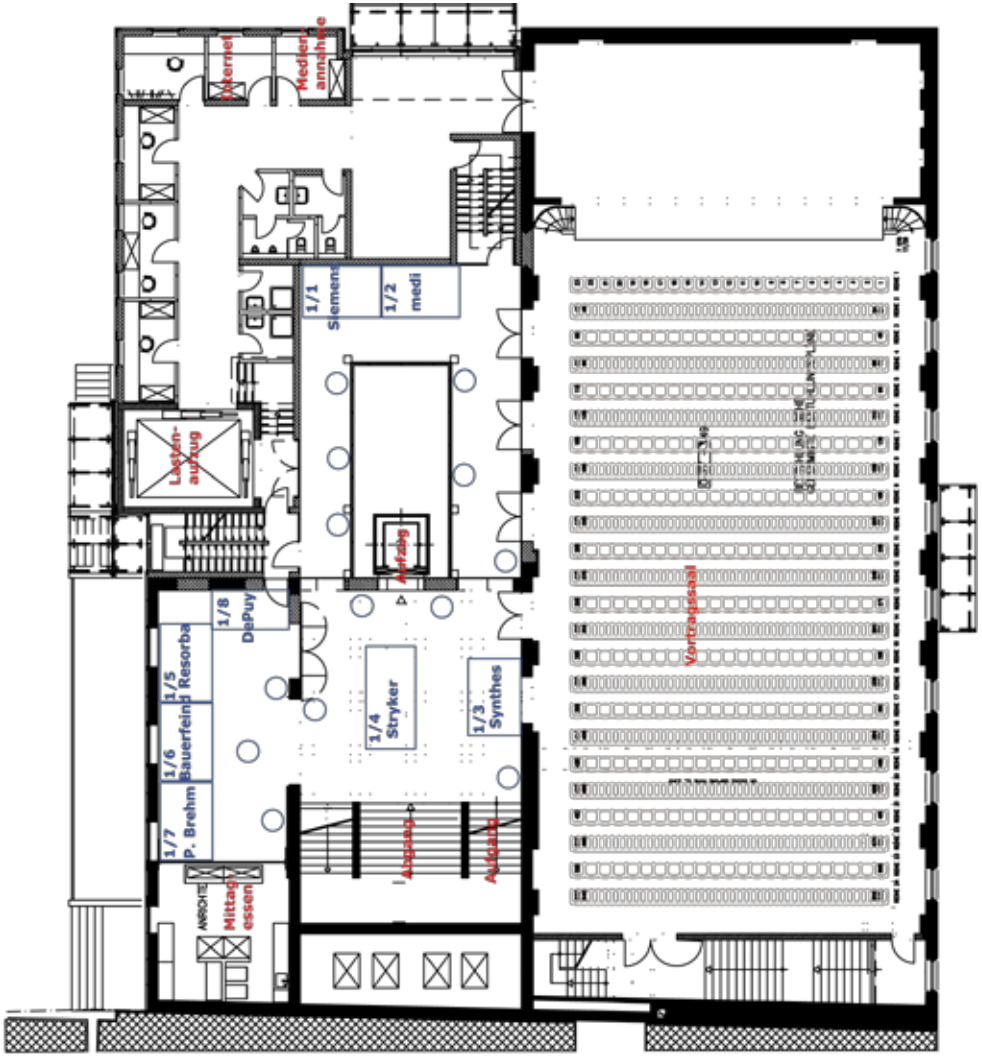
1. Obergeschoss